

ENCLOSURE

FILED
GREENVILLE CO. S. C.
SEP 4 11 20 AM '79
DONNIE S. TANKERSLEY
R.M.C.

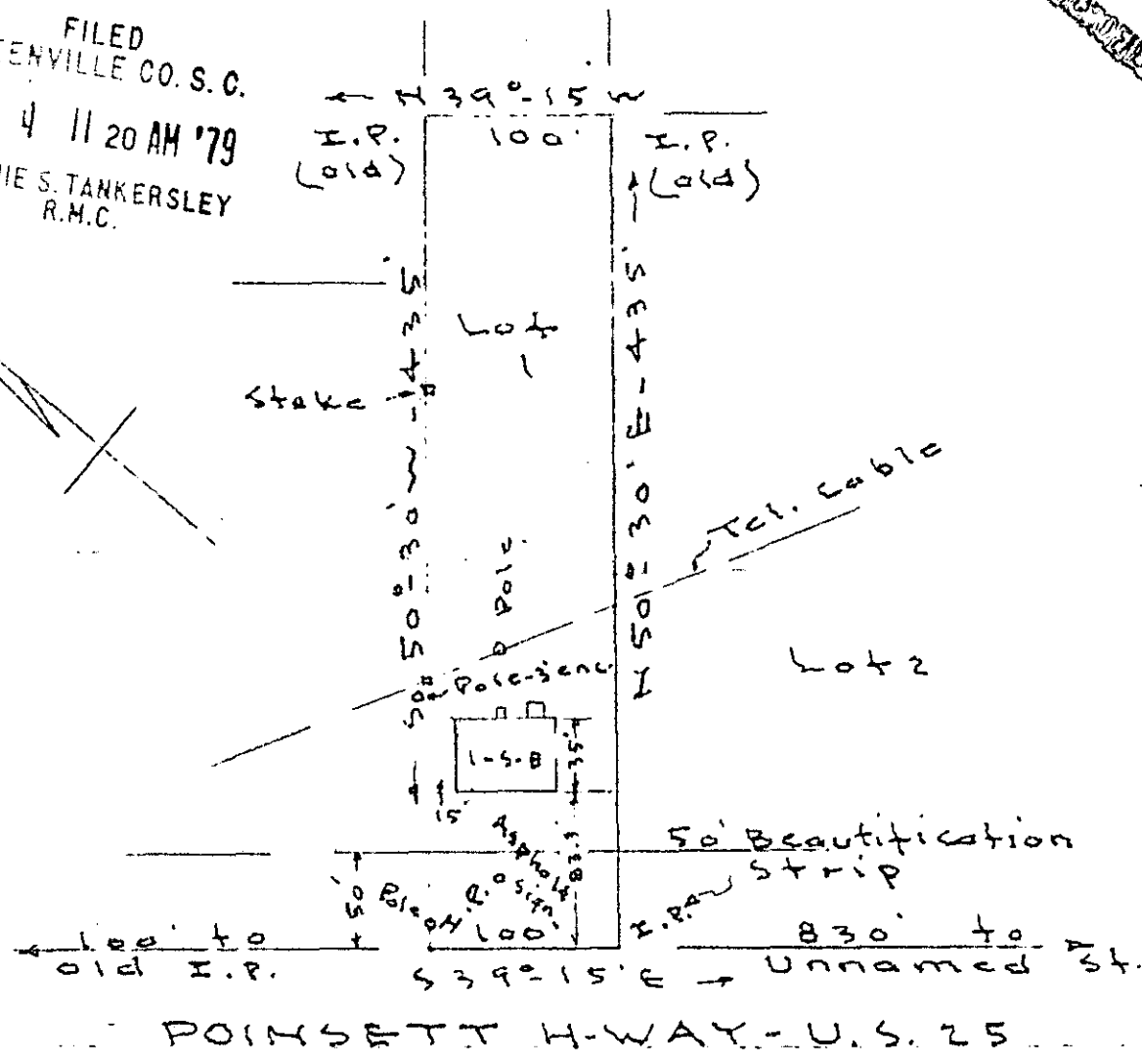

PROPERTY OF
SOUTHLAND INVESTORS-INC.

Greenville-S.C.
Scale 1" = 100' - MAR. 28 - 1964

This is to certify that on the 28th. day of March, 1964. I surveyed the property shown on this plat, being known as lot No. 1; and located on Poinsett Highway (U.S.No.25) and that the property lines, walls and buildings are as shown hereon; that the buildings located on said lot do not encroach or project on adjacent streets or property, and that no adjacent buildings, or walls, encroach or project on said premises.

SEP 4 1979

[Signature]
Registered Land Surveyor.

7N-21

7836



J.C. HILL - C.S. 805

GCTO -- 1 SE 4 79 331

3.0001